OLIGHT

USER MANUAL

WARRIOR Mini 2

Thank you for purchasing this Olight Product. Please read this manual carefully before use and keep it for future reference!

IN THE BOX

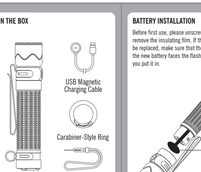

SPECIFICATIONS

TURBO	1750lumens	200m	4h30min
HIGH	1050lumens	130m	6h30min
MED	350lumens	70m	19h
LOW	150lumens	30m	45h
MOON	1lumen	0.1m	150h

TURBO	HIGH	MED	LOW	MOON
222cd	127cd	75cd	29cd	0.1cd
1.5a	12.300cd	19K0		
0.4A 85~180V 98lm		122g/4.3oz		
0.018*@230cm		(Including Battery)		

** All above specifications are test results based on ANSI/NEMA FL1-2009 Standard. The tests are performed using the battery included in the flashlight.*

BATTERY INSTALLATION

Before first use, please unscrew the body and remove the insulating film. If the battery needs to be replaced, make sure that the positive end of the new battery faces the flashlight head when you put it in.

AVAILABLE BATTERIES

• 1 x customized 3500mAh 18650 rechargeable lithium battery

BATTERY LEVEL INDICATOR

>60%	<5%
Green Indicator	Indicator Blinks Red
10~60%	5~10%
Orange Indicator	Indicator Blinks Red

NOTE: If using moonlight mode, the battery indicator will only display when the battery level is below 50%.

USB MAGNETIC CHARGING CABLE -- MCC3

Parameter	Specification
Charging cable	USB type A - magnetic charging connector, length: 0.5m
Input	USB A - Type DC 5V 2A
Charging pattern	CC&CV
Maximum charging current	1.5A
Voltage of fully charged battery	4.2V ± 0.05V
Time to fully charge	3.5 hours. (For reference only. When the USB port of charger is able to provide 5V 2A power capacity, the charging time will be averaged to 3.5 hours.)
Charge indication	Charging: Green. Full Power: 95% or disconnected with flashlight

CHARGING

GREEN
Charging Complete

RED
Charging

ATTENTION

1. Please keep the surface of the lens clean. Stains or water mist will affect the performance of the built-in sensor located in the black area, resulting in the failure of the sensor. In case of stains, please erase in time.

2. Pay attention to protect the lens from scratches. Scratches on the surface of the lens will reduce the luminous flux. In severe cases, it will affect the internal sensor performance, resulting in the failure of high and above modes.

DANGER

• DO NOT throw the light directly into human eyes. This may cause temporary blindness, or permanent damage to the eyes.

PROXIMITY PROTECTION FUNCTION

When the front lens proximity sensor detects an obstruction nearby, the lighting time will automatically reduce. While in this state, the side switch can only switch to the failure of high and above modes. The duration of the blockage continues for more than 60 seconds.

Proximity Sensor

WARNING

• DO NOT activate turbo mode repeatedly under high temperatures, otherwise the flashlight may stop overheating and turning the user's head.

• The tail switch may not work while immersed in sea water or other conductive media. Please try to keep it clean and dry.

• DO NOT take non-protected rechargeable batteries.

• DO NOT use the battery if the wrapper is broken, or in any other compromised state.

• DO NOT take the battery out of the flashlight for charging.

• Take good care of the battery. If the battery needs to be replaced, please keep the removed battery in a safe place. DO NOT mix it with the conductive metals.

• The product is left unused or carried and transported, please lock the button to avoid accidentally activating the flashlight.

NOTICE

• When the flashlight is turned off, moonlight, low, medium, or high mode, long-press and hold, will become the default mode when the light is turned on again (light mode will be memorized after 10 minutes. After that, the memorized mode will be restored to the default setting).

• The turbo mode will slowly step down to high mode in 4 minutes in normal temperature.

• DO NOT short-circuit the tail switch cap with the surrounding ring. A short circuit in this case will result in a weak electric discharge between them and may lead to a complete battery drain if it is in this state for too long.

• The magnetic tail is easy to attract iron debris. Please keep the tail switch cap and the ring surrounding it clean.

EXCLUSION CLAUSE

Olight is not liable for damages or injuries sustained resulting from misuse of the product inconsistent with the warnings in the manual; including but not limited to using the product inconsistent with the recommended lockout mode.

CONTENTS

(EN) English 01
(CHS) 简体中文 02
(FI) Finnish 03
(NO) Norwegian 04
(SV) Swedish 05
(NED) Nederland 07
(PL) Polska 08
(DE) Deutsch 09
(HU) Magyarország 11
(RU) Русский 13
(ES) Español 14
(RO) Romanesc 16
(UA) Українцем 17
(JP) 日本語 19
(TH) 20
(FR) Français 21
(BG) Български 22
(IT) Italia 24
(SK) Slovenskýjazyk 26

(EN) English

HOW TO OPERATE SIDE SWITCH

ON/OFF: Single click the side switch to turn the light ON/OFF. When the light is turned on again, it will return to the previously memorized mode.

CHANGE BRIGHNESS LEVEL: When the flashlight is on, press and hold the side switch and it will cycle through the current brightness level, automatically cycle through Low, Medium, and High mode. The mode selected when the side switch has been released. (Please note: moonlight and turbo are not in the adjustment cycle).

MOONLIGHT MODE: When the flashlight is off, press and hold the side switch for over one second to enter the moonlight mode. If the memorized mode is moonlight, simply click the switch to access it.

TURBO AND RETURN: Tail switch click or side switch to enter into Turbo, double-click again to return. If memory mode was Turbo, it will go to default Medium. If memory mode were Low or Moonlight, the output is memorized.

STROBE: Quickly triple click the side switch to enter the strobe mode. To quit this mode, single click or press and hold the side switch.

LOCKOUT/UNLOCK: When the flashlight is off, press and hold the side switch for 2 seconds to access the button lockout mode (The flashlight will only respond to the side switch for tail switch off to signal the lockout mode). Under the lockout mode, press and hold the side switch for the first time one second. The red indicator below the side switch result in a weak electric discharge between them and may lead to a complete battery drain if it is in this state for too long.

• The magnetic tail is easy to attract iron debris. Please keep the tail switch cap and the ring surrounding it clean.

CONFIGURATION1: Half press for Turbo, hard press for Strobe, release switch to enter the mode.

SWITCH BETWEEN DIFFERENT GROUP CONFIGURATIONS

Switch between configuration 1 and configuration 2 by pressing hard then holding tail switch and single press on side switch at the same time, when you release tail switch, the Configuration will be selected.

(CHS) 简体中文

操作说明

开/关机：单按开，关机。开机时，手电由关机之前的模式开启。

注：模式记忆：通过倒转设定菜单进入时，亮度、模式、频率、闪烁频率、闪烁时长、闪烁次数、闪烁间隔时长记忆10分钟后恢复为默认。

改变亮度：开机状态下，长按侧键，输出从最低亮度开始，按照光效模式顺序进入：→中档→→高档→→低档顺序变化，松开侧键后亮度为松开侧键时所处的亮度。

闪烁频率：关机状态下按住侧键1秒后，松开侧键，进入闪烁频率设置，闪烁次数为1次，闪烁频率：

频率调节顺序：快速双按侧键进入极亮档，再次双按启动，加记时长为两次闪烁，闪烁频率为：加记时长为两次闪烁时间间隔，加记时长为1秒。

闪烁：快速按住三次（或以上）进入爆闪，单按1秒长按取消闪烁。

闪烁间隔：闪烁频率设置时，长按侧键（约2秒）直至出现开关模式，手电进入短暂模式后，在短暂模式下，长按侧键第1秒以上触发，输出开关，短暂模式下，侧键短暂按键不有效操作模式时，侧键长按超过1秒，长按开关模式。

闪烁间隔：闪烁频率设置时，手电输出不同的模式，（参见下文操作指南）

手电筒锁定/解锁设置

关闭状态下锁定/解锁：长按侧键（约2秒）直至闪烁开关模式，手电进入短暂模式，在短暂模式下，长按侧键第1秒以上触发，输出开关，短暂模式下，侧键短暂按键在非解锁操作模式时，侧键长超过1秒，长按开关模式。

配置1：轻按开启，重按频闪，重按关闭。

配置2：轻按开启，重按频闪，重按关闭。

切换不同组合配置：同时按住侧键和单击侧键，松开侧键，进入配置2，松开侧键，进入配置1。

(FI) Finnish

KÄYTTÖOHJEET

SIVUVIRTA

ON/OFF: Sytytä tai sammuta valaisin painamalla kylkikytkintä kerran. Valo palaa siinä tilassa, missä se on ollessa kerran sammutettu.

TEHTÄVÄN VAIHTAMINEN: Valon ollessa päällä, sekaa tehtävän pitämällä kylkikytkintä painettuna. Tehot sekoituvat järjestyksessä Low, Medium ja High. Vapauta kylkinappi kun haluamasi tehotila on aktiivinen. (Huom. turbo-ja moonlight-tehotilat eivät kuulu syklin piiriin.)

MOONLIGHT-TILA: Valon ollessa sammuttamaa, valaisin saadaan kytkeä Moonlight-tilaan kun kylkinappi jätetään painettuna yli sekunnin ajan. Jos valaisinta on käytetty edellisen kerran Moonlight-tilassa se syttyy automaattisesti seuraavan kerran Moonlight-tilassa.

TURBO PÄÄLLE/POIS: Aktivoi Turbo-tehotila kaksoisklikkaamalla kylkinappia. Palaa takaisin edellisen tehotilan kaksoisklikkaamalla kylkinappia uudestaan. Mäkiä ainemmin käytetty tehotila on jotkin Tai Medium, aktivoituu Medium. Mäkiä ainemmin käytetty tehotila on Low tai Moonlight, aktivoituu ainemmin käytetty tehotila.

STROBO-VILKKU: Aktivoi Strobo -vilkkuttamisen kolmoisklikkaamalla kylkinappia. Palaa takaisin normaalitilaan painamalla kylkinappia kerran tai pitämällä kylkinappia pohjan painettuna.

NÄPPÄINLUKKO: Valon ollessa pois päältä, kytke näppäin pitämällä kylkinappi painettuna noin kahden sekunnin ajan. Moonlight-tila käy heiken aikaa päällä ja valon sammuttaa näppäin lukittu. Näppäimen ollessa lukittuna, puranen näppäimen merkkivalo syttyy kyltkinä painettaessa. Avaa näppäimeksi pitämällä kylkinappi painettuna yli sekunnin ajan. Näppäimeksen avautuessa valaisin syttyy moonlight-tehotilaan.

PERÄKYTKIN

KAPPELÉS: Nät kytkin ar av, tryck sig hård sidoknappen i cca 2 sekunder! for att aktivera kappelset. Lyktan kan fortfarande tändas och den står sig av för att kunna av- och avaktivera av. Det kan vara en fördel att ha en kappelset för att förhindra att lyktan av- och avaktivera av av av